Malá dáma
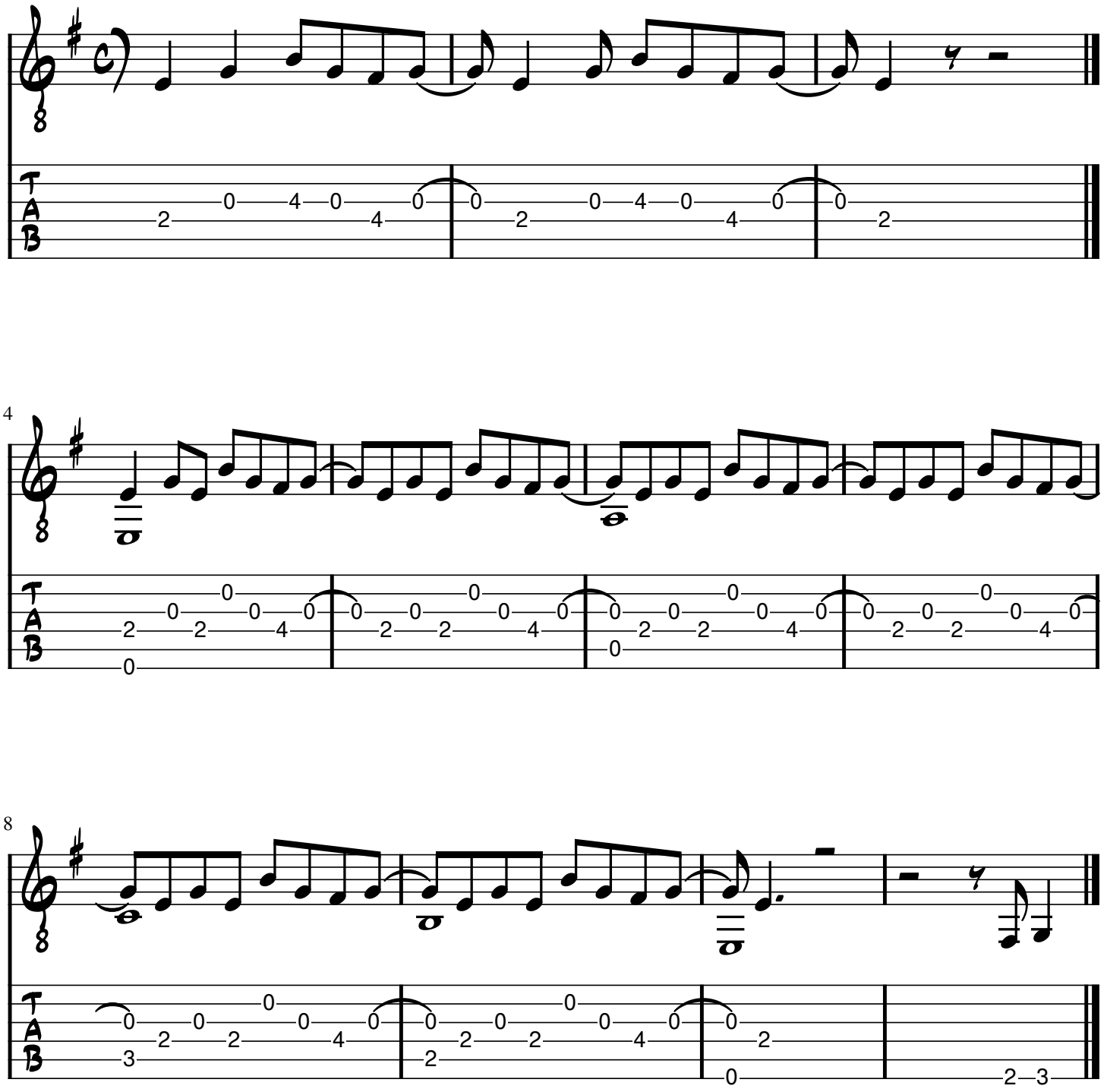
Kabát